

## 2.9 I've Got a Fill-in

### *A Practice Understanding Task*

For each problem below, you are given a piece of information that tells you a lot. Use what you know about that information to fill in the rest.

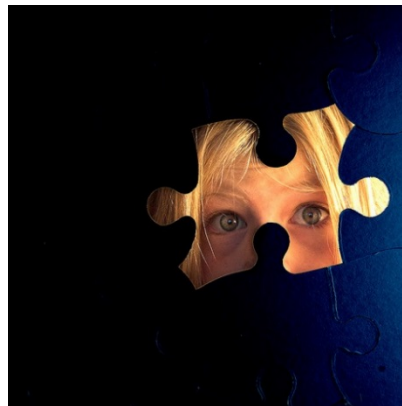

© 2013 www.flickr.com/photos/darkmatter

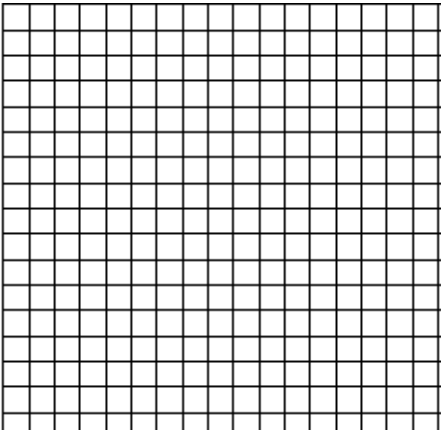
1.	You get this:	Fill in this:
$y = x^2 - x - 12$		Factored form on the equation:
		Graph of the equation: 

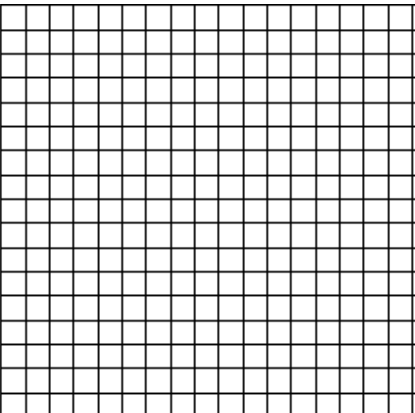
2. You get this:	Fill in this:
$y = x^2 - 6x + 3$	Vertex form of the equation:
	Graph of the equation: 

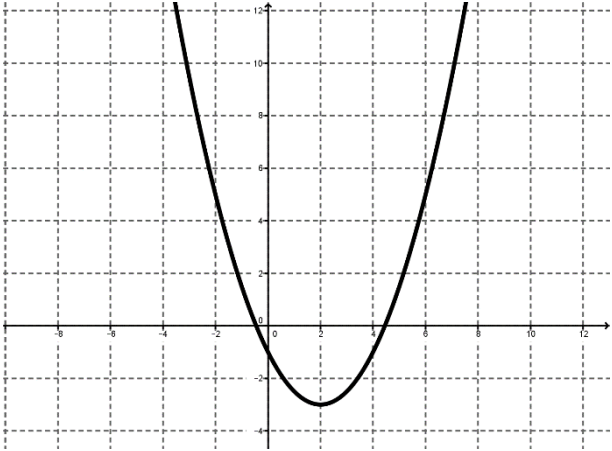
3. You get this:	Fill in this:
	Vertex form of the equation:
	Standard form of the equation:

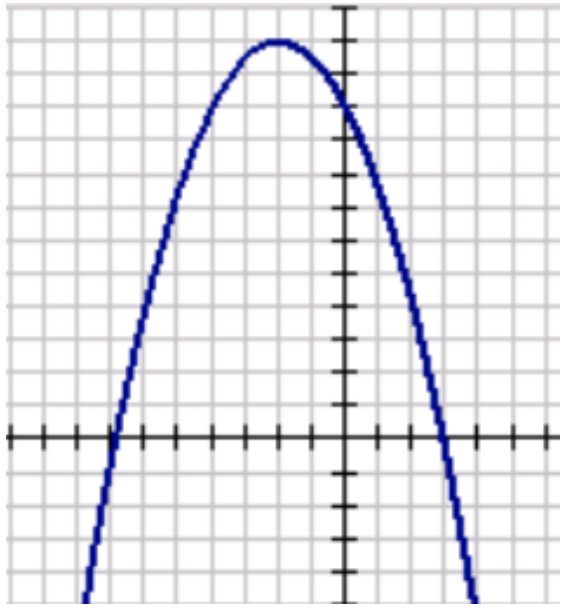
4. You get this:	Fill in this:
	Factored form of the equation:
	Standard form of the equation:

5. You get this:	Fill in this:
$y = -x^2 - 6x + 16$	Either form of the equation other than standard form.
	Vertex of the parabola
	x-intercepts and y-intercept

6. You get this:	Fill in this:
$y = 2x^2 + 12x + 13$	Either form of the equation other than standard form.
	Vertex of the parabola
	x-intercepts and y-intercept

7. You get this:	Fill in this:
$y = -2x^2 + 14x + 60$	Either form of the equation other than standard form.
	Vertex of the parabola
	x-intercepts and y-intercept